

Market Mood

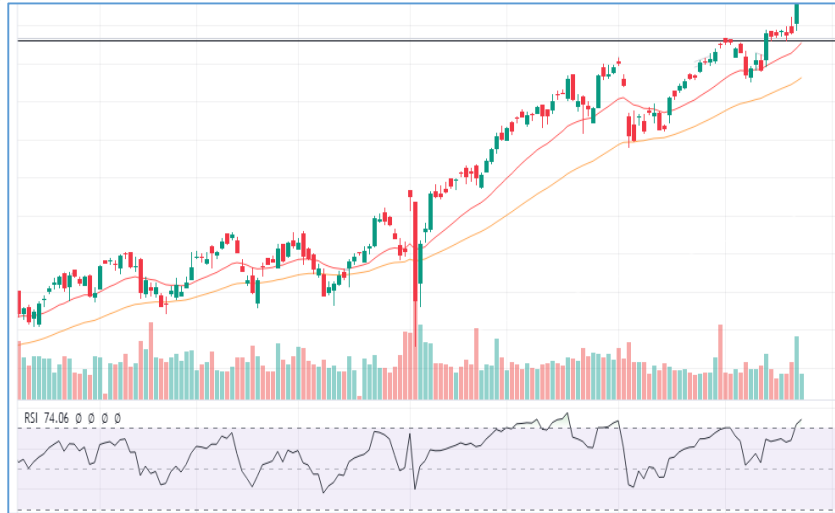



LTP	25939.05
R1	26000
R2	26150
S1	25800
S2	25650

- On daily time frame Nifty has formed a bullish candlestick followed by gap up additionally index closed at all time high levels at 25939.05 (148.1 points up)
- Nifty saw positive rally and surged after making a low of 25847 wherein index found support meanwhile immediate resistance is placed at 26000
- On the indicator front, the momentum indicator RSI (14) is trending above 60 and on the average front the index is trading above all major EMAs.



LTP	54105.80
R1	54250
R2	54500
S1	54000
S2	53750

- Bank nifty on daily chart surged 0.58% in yesterday's session making a reasonable bullish candle with wick on higher side.
- The banking index has closed higher for the eighth consecutive day. Overall structure for Bank Nifty looks positive and it has broken it's previous all time high.
- On the momentum front, RSI(14) is trending above 60 and the index is placed above all major EMAs supporting the current upside rally.

Global Market:

	Dow Jones <small>CFD</small>	42,079.54	16.18	0.04
	23 Sep, 2024 23:47 IST			
	S&P 500 <small>CFD</small>	5,712.88	10.58	0.19
	23 Sep, 2024 23:47 IST			
	Nasdaq <small>CFD</small>	17,971.69	23.37	0.13
	23 Sep, 2024 23:47 IST			
	FTSE	8,259.71	29.72	0.36
	23 Sep, 2024 21:20 IST			
	CAC	7,508.08	7.82	0.10
	23 Sep, 2024 21:20 IST			
	DAX	18,846.79	126.78	0.67
	23 Sep, 2024 21:45 IST			

Sentiment Gauge



Flat to Positive

FII - DII Activities:

Activity	FII (Cr)	DII (Cr)
Cash	404.42	1022.64
Adv/Dec		
Advance	Decline	A/D Ratio
148	37	4

PRICE UP

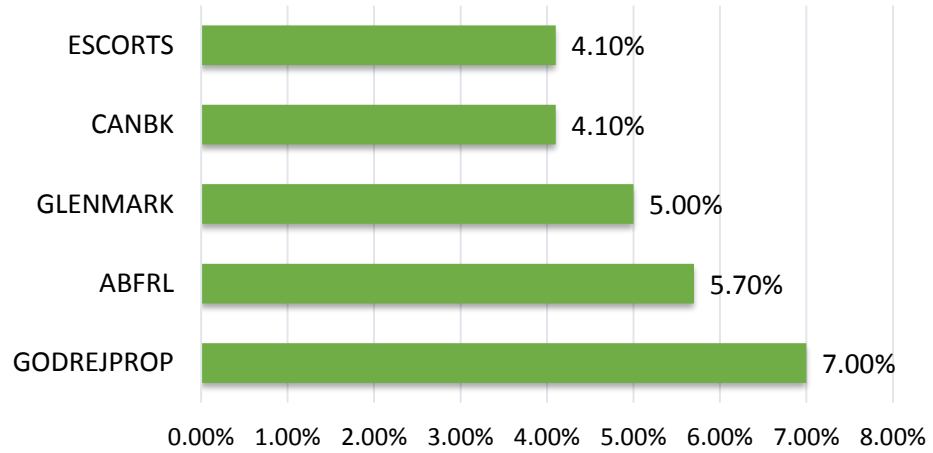

PRICE DOWN

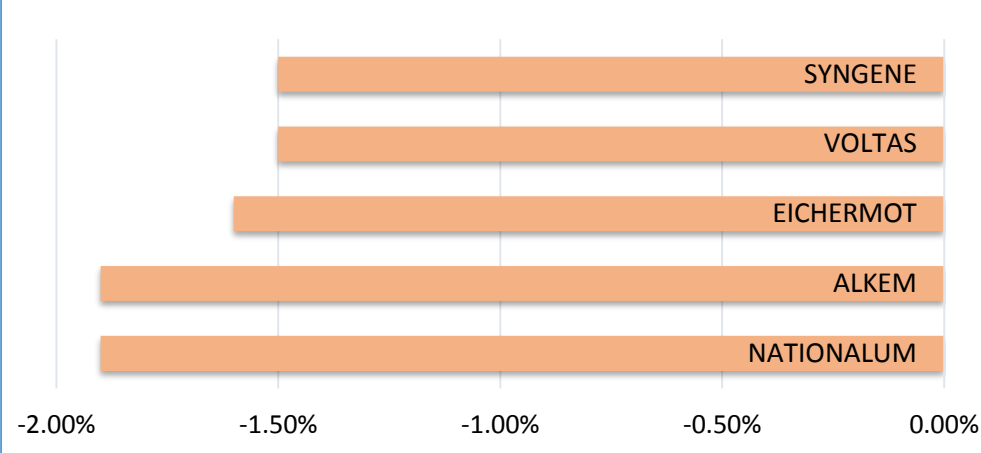

DELIVERY HEAVY

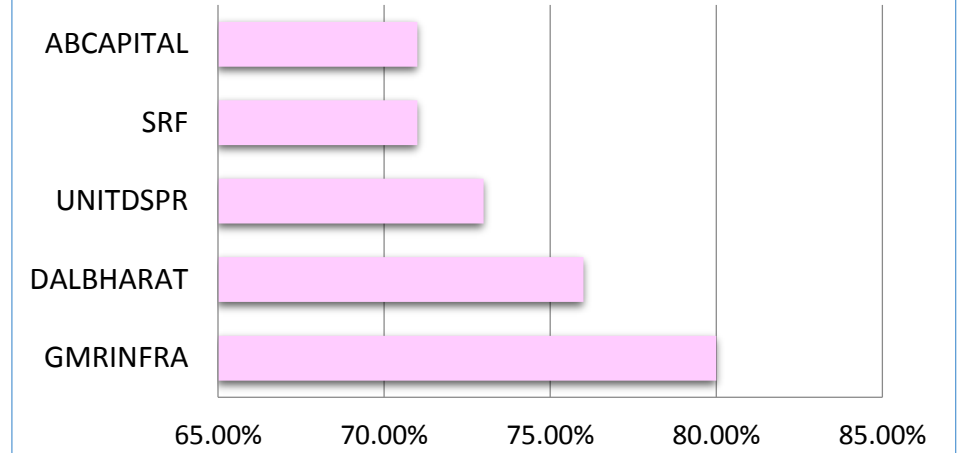

VOLUME UP

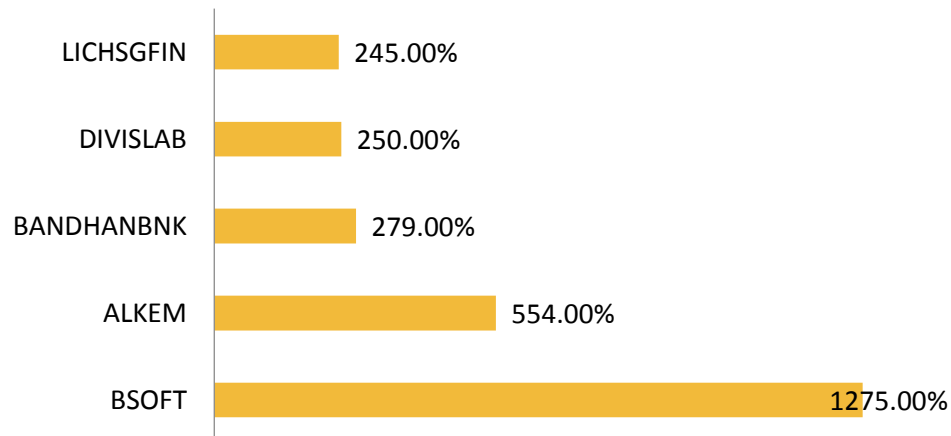

ROLL OVER

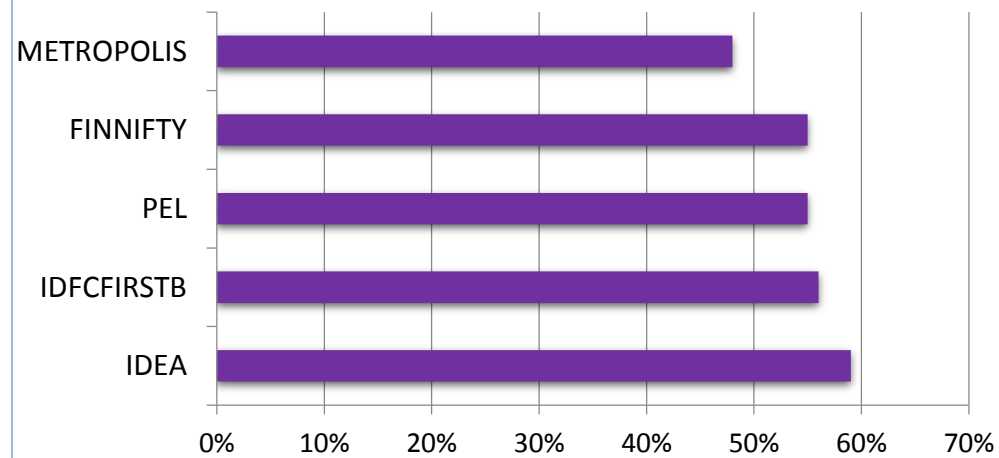

SECTOR

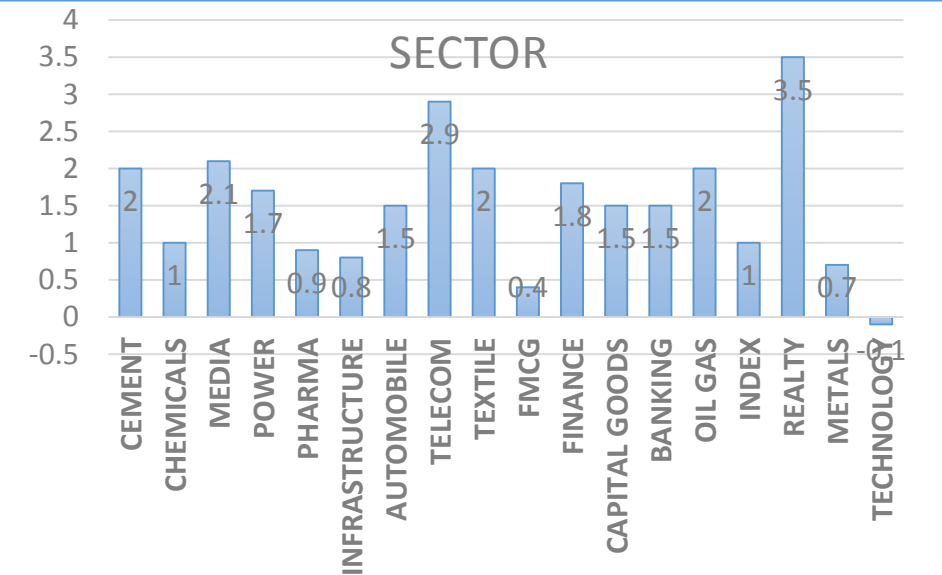

24th September 24

Market Mood



Event Calendar

Date	Event	Expected	Previous
24th Sept 24	EURO ECB McCaul Speech	-	-

Call of the day (Intraday)



ESCORTS (Intraday)

Buy: 4233-4234 SL : 4190 TGT : 4300

ESCORTS on daily time frame is experiencing resistance breakout. The stock has experienced a reasonable rounding bottom breakout on the daily time frame followed by large volumes. On the indicator front RSI (14) is trending above 70 supporting the price action and on the average front the stock is placed above its major EMAs signaling a positive sentiment.

Delivery Call



CG POWER (Delivery)

BUY : 773-774 SL : 745 (Daily Closing) TP : 840

CG POWER has demonstrated bullishness with a range breakout indicating a continuation of the uptrend. The volume increase supports the price action in the day gone by. On the average front, all its major EMAs are moving upward indicating an uptrend, the momentum indicator RSI stands above 60. At the same time as per the Elliott Wave Theory the stock is riding third wave (impulsive wave) it's which further reinforces the positive outlook for security stock.

24th September 24

Market Mood



Nifty 50 Snapshot

Script	LTP	CHNG	%CHNG	R1	R2	S1	S2
NIFTY 50	25,939.05	148.1	0.57	26,042	26144.87	25,836.14	25,733.23
BAJAJ-AUTO	12,378.55	436.85	3.66	12,681	12983.35	12,076.15	11,773.75
M&M	3,047.00	96.15	3.26	3,123	3198.182	2,971.41	2,895.82
ONGC	295	8.75	3.06	302	308.7581	288.12	281.24
HEROMOTOCO	6,190.00	176.75	2.94	6,334	6477.414	6,046.29	5,902.59
SBILIFE	1,920.00	49.75	2.66	1,957	1993.017	1,883.49	1,846.98
SBIN	800.6	18.9	2.42	817	832.4518	784.67	768.75
HDFCLIFE	727.8	16.7	2.35	740	752.716	715.34	702.88
BHARTIARTL	1,751.15	39.4	2.3	1,780	1808.573	1,722.44	1,693.73
BPCL	338.45	7.25	2.19	344	350.2139	332.57	326.69
COALINDIA	501.5	10.55	2.15	510	518.2505	493.12	484.75
HINDUNILVR	3,028.00	50.4	1.69	3,073	3117.652	2,983.17	2,938.35
KOTAKBANK	1,936.10	31.6	1.66	1,962	1986.959	1,910.67	1,885.24
ULTRACEMCO	11,989.95	191.65	1.62	12,132	12274.82	11,847.51	11,705.08
DRREDDY	6,646.00	94.85	1.45	6,716	6786.911	6,575.54	6,505.09
ADANIPTS	1,457.90	19.2	1.33	1,471	1483.71	1,444.99	1,432.09
CIPLA	1,658.55	19.9	1.21	1,677	1696.073	1,639.79	1,621.03
TATASTEEL	153.85	1.83	1.2	156	157.4017	152.07	150.30
NTPC	428.75	4.8	1.13	433	437.501	424.37	420.00
APOLLOHOSP	7,150.00	67.35	0.95	7,221	7291.7	7,079.15	7,008.30
HDFCBANK	1,757.00	15.8	0.91	1,775	1793.26	1,738.87	1,720.74
NESTLEIND	2,724.00	24.45	0.91	2,750	2775.002	2,698.50	2,673.00
ADANIENT	3,035.00	26.5	0.88	3,077	3119.322	2,992.84	2,950.68
SHRIRAMFIN	3,560.50	28.4	0.8	3,615	3669.47	3,506.01	3,451.53
ITC	516.75	2.35	0.46	521	524.5389	512.86	508.96

24th September 24

Market Mood



Script	LTP	CHNG	%CHNG	R1	R2	S1	S2
TITAN	3,814.45	17.25	0.45	3,845	3874.77	3,784.29	3,754.13
RELIANCE	2,985.00	13.15	0.44	3,005	3025.6	2,964.70	2,944.40
MARUTI	12,667.20	52.7	0.42	12,763	12859.03	12,571.29	12,475.37
POWERGRID	341.95	1.1	0.32	343	345.046	340.40	338.85
TATAMOTORS	972.3	1.45	0.15	981	988.7476	964.08	955.85
BAJFINANCE	7,590.00	7.55	0.1	7,661	7732.645	7,518.68	7,447.35
JSWSTEEL	982.5	0.95	0.1	990	998.1674	974.67	966.83
AXISBANK	1,246.00	1	0.08	1,254	1262.881	1,237.56	1,229.12
SUNPHARMA	1,867.00	1.25	0.07	1,878	1888.489	1,856.26	1,845.51
BAJAJFINSV	1,917.05	0.25	0.01	1,931	1945.735	1,902.71	1,888.36
BRITANNIA	6,206.25	-4.3	-0.07	6,246	6284.932	6,166.91	6,127.57
LT	3,785.00	-8.9	-0.23	3,840	3895.362	3,729.82	3,674.64
GRASIM	2,669.95	-8.3	-0.31	2,700	2729.992	2,639.93	2,609.91
TATACONSUM	1,212.40	-4.45	-0.37	1,227	1242.069	1,197.57	1,182.73
TCS	4,266.05	-18.85	-0.44	4,303	4340.166	4,228.99	4,191.93
HCLTECH	1,750.70	-9.35	-0.53	1,774	1796.318	1,727.89	1,705.08
INFY	1,895.00	-10.75	-0.56	1,921	1946.935	1,869.03	1,843.07
LTIM	6,327.00	-46.1	-0.72	6,411	6495.201	6,242.90	6,158.80
HINDALCO	688.05	-6.35	-0.91	694	700.896	681.63	675.20
TECHM	1,606.20	-15.85	-0.98	1,630	1654.756	1,581.92	1,557.64
ASIANPAINT	3,274.00	-32.95	-1	3,308	3342.254	3,239.87	3,205.75
INDUSINDBK	1,465.25	-14.95	-1.01	1,492	1518.353	1,438.70	1,412.15
WIPRO	533	-6.1	-1.13	539	544.4486	527.28	521.55
DIVISLAB	5,386.00	-64.75	-1.19	5,522	5657.892	5,250.05	5,114.11
ICICIBANK	1,322.00	-16.45	-1.23	1,342	1361.178	1,302.41	1,282.82
EICHERMOT	4,882.00	-81.15	-1.64	4,979	5076.255	4,784.87	4,687.74

DRUMIL VITHLANI
Technical Research Analyst

Disclosure: M/s. Bonanza Portfolio Ltd here by declares that views expressed in this report accurately reflect view point with subject to companies/securities. M/s. Bonanza Portfolio Ltd has taken reasonable care to achieve and maintain independence and objectivity in making any recommendations. The Analysts engaged in preparation of this Report or his/her relative: - (a) do not have any financial interests in the subject company mentioned in this Report; (b) do not own 1% or more of the equity securities of the subject company mentioned in the report as of the last day of the month preceding the publication of the research report; (c) do not have any material conflict of interest at the time of publication of the Report. The Analysts engaged in preparation of this Report:- (a) have not received any compensation from the subject company in the past twelve months; (b) have not managed or co-managed public offering of securities for the subject company in the past twelve months; (c) have not received any compensation for investment banking or merchant banking or brokerage services from the subject company in the past twelve months; (d) have not received any compensation for products or services other than investment banking or merchant banking or brokerage services from the subject company in the past twelve months; (e) has not received any compensation or other benefits from the subject company or third party in connection with the Report; (f) has not served as an officer, director or employee of the subject company; (g) is not engaged in market making activity for the subject company.

M/s. Bonanza Portfolio Ltd is a registered Research Analyst under the regulation of SEBI, the year 2014. The Regn No. INH100001666 and research analyst engaged in preparing reports is qualified as per the regulation's provision.

Disclaimer: This research report has been published by M/s. Bonanza portfolio Ltd and is meant solely for use by the recipient and is not for circulation. This document is for information purposes only and information / opinions / views are not meant to serve as a professional investment guide for the readers. Reasonable care has been taken to ensure that information given at the time believed to be fair and correct and opinions based thereupon are reasonable, due to the nature of research it cannot be warranted or represented that it is accurate or complete and it should not be relied upon as such. If this report is inadvertently send or has reached to any individual, same may be ignored and brought to the attention of the sender. Preparation of this research report does not constitute a personal recommendation or take into account the particular investment objectives, financial situations, or needs of individual clients. Past performance is not a guide for future performance. This Report has been prepared on the basis of publicly available information, internally developed data and other sources believed by Bonanza portfolio Ltd to be reliable. This report should not be taken as the only base for any market transaction; however this data is representation of one of the support document among other market risk criterion. The market participant can have an idea of risk involved to use this information as the only source for any market related activity.

DRUMIL VITHLANI
Technical Research Analyst

The distribution of this report in definite jurisdictions may be restricted by law, and persons in whose custody this report comes, should observe, any such restrictions. The revelation of interest statements integrated in this analysis are provided exclusively to improve & enhance the transparency and should not be treated as endorsement of the views expressed in the analysis. The price and value of the investments referred to in this report and the income from them may go down as well as up. Bonanza portfolio Ltd or its directors, employees, affiliates or representatives do not assume any responsibility for, or warrant the accuracy, completeness, adequacy and reliability of such information / opinions / views.

While due care has been taken to ensure that the disclosures and opinions given are fair and reasonable, none of the directors, employees, affiliates or representatives of M/s. Bonanza portfolio Ltd shall be liable. Research report may differ between M/s. Bonanza portfolio Ltd RAs and other companies on account of differences in, personal judgment and difference in time horizons for which recommendations are made. Research entity has not been engaged in market making activity for the subject company. Research analyst has not served as an officer, director or employee of the subject company. Research analyst has not received any compensation/benefits from the Subject Company or third party in connection with the research report.

M/s. Bonanza Portfolio Ltd at Bonanza House, Plot No. M-2, Cama Industrial Estate. Walbhat Road, Goregaon (E), Mumbai – 400063

Web site: <https://www.bonanzaonline.com>

Research Analyst Regn No. INH100001666 SEBI Regn. No.: INZ000212137